

© 2023 This [hard copy or electronic] drawing is an instrument of service and the property of the Creator/Window Partnership and shall remain their property. The design professional shall not be responsible for any alterations, modifications or additions made to this drawing by any party other than the design professional. Use of this drawing shall be limited to the original site for which it was prepared and publication thereof is expressly limited to such use, re-use or reproduction. Unless otherwise agreed in writing, design professional reserves all copyright or proprietary interest in this drawing, and it may not be re-used for any other purpose without the design professional's written consent. Publication by any method in whole or part is prohibited without the written permission of the design professional. Any information obtained or conclusions derived from this drawing shall be at the user's sole risk.

SELF-CERTIFIED BY: Tim Scolaro
Timothy Scolaro #265, Orcutt/Winslow 4/15/2022
 • Plans were prepared by or under the direct supervision of, or reviewed by the Self-Certified Professional,
 • Plans are complete,
 • The plans are, as of the date of submission, in compliance with City of Phoenix building, civil, site and zoning codes, ordinances, and all other applicable laws.

ROOSEVELT SCHOOL DISTRICT NO. 66
C.O. Greenfield Elementary
School Reimagination

7009 South 10th Street, Phoenix, AZ 85042

CLIENT CONTACT

Mark Carvis
6000 South 7th Street
Phoenix, AZ 85042
602.243.4800 t
mark.carvis@rsd66.org

mark.carvis@rsd66.org

PROJECT NO.

21 001

DATE OF ISSUE

04.15.2022

REVISION NO.

8 ASI 08 - Site

DATE _____

08/26/2022

PROJECT TEAM

education

DRAWN BY

team

PROJECT PHASE

construction documents - permit set

SHEET CONTENTS

overall site plan

SHEET NO.

AS105

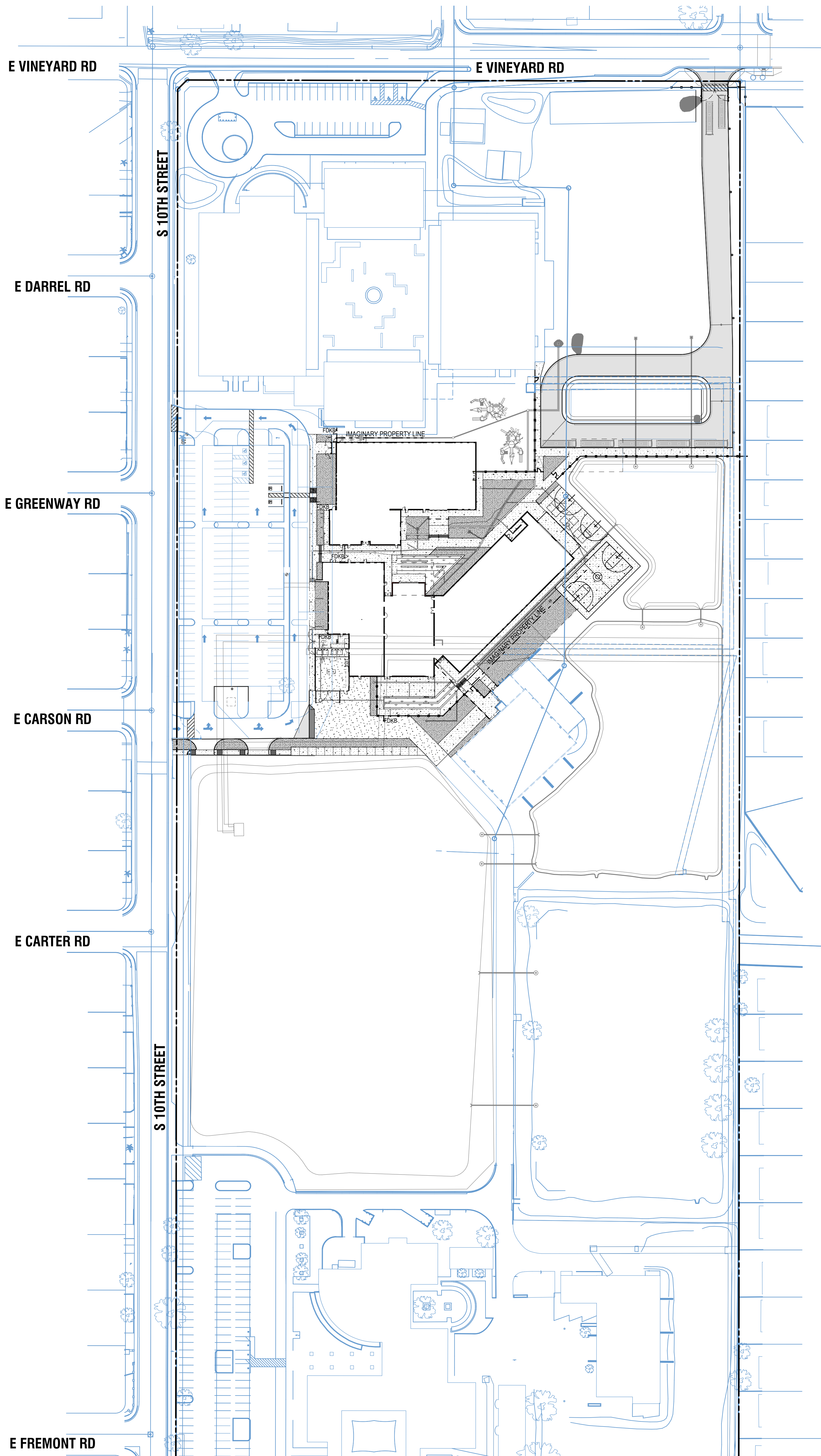

OVERALL SITE PLAN

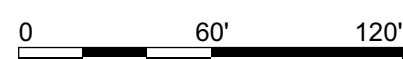

NORTH